

EVA[®] Vet Plus

Veterinary Dental Digital Imaging System

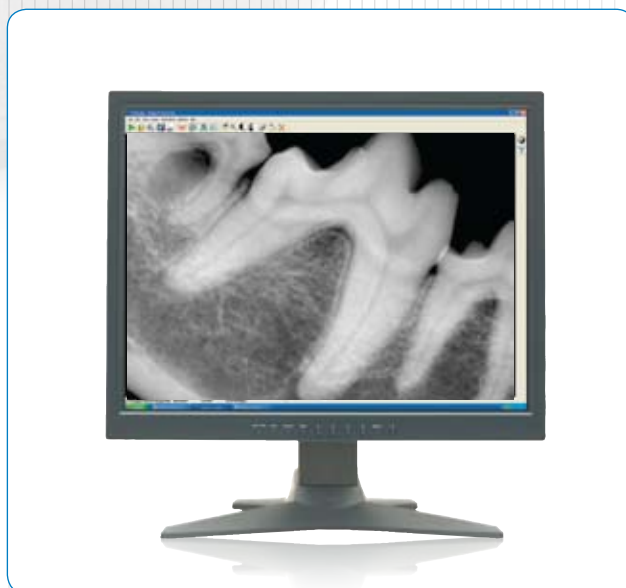

Good Dental Health Means
Better Animal Health

EVA® Veterinary Dental Digital Sensors

EVA® Vet Plus, the market leading, film-less, veterinary digital dental radiology system that produces high resolution, diagnostic-quality images has been upgraded to accommodate some of the challenges faced by veterinarians. The new EVA Vet Plus capsule design is more robust and made to withstand the rigors of the veterinary environment. Rounded corners make placing and securing the sensor easier than ever. EVA Vet Plus images are digitized and transmitted to any computer via a standard USB port. The EVA Vet Plus is fully compatible with AFP's Image VET ACP and the X-Mind® timer.

According to the AAHA Dental Care Guidelines, "...radiographs are necessary for accurate evaluation and diagnosis..."

EVA Vet is the leading choice of veterinary dental digital sensors and is used in virtually all universities, major wetlabs and veterinary dental training centers.

DICOM Options

With the addition of a ViewAll Vet software upgrade, veterinarians are also capable of having DICOM compatibility, allowing EVA Vet Plus users to fully integrate with most veterinary PACS and increase their ability to send and share images.

AFP Imaging is the recipient of the "Technology Impact Award", from Polytechnic University's Center for Advanced Technology in Telecommunications (CATT) for its successful commercialization of an advanced imaging process used in EVA Vet Plus sensors.

"AFP Imaging has raised the standard of veterinary care by their commitment to veterinary dental imaging. No modern practice can ignore the advantages of intraoral radiology introduced by them."

~ Jan Bellows, DVM, Diplomate AVDC All Pets Dental Clinic and Hometown Animal Hospital, Weston FL

Digital Radiography and Filmless Imaging

With the costs of operating a veterinary practice increasing almost daily, the operational simplicity of digital radiography consolidates workflow as it builds productivity. More veterinary professionals are making the move to digital imaging for some powerful reasons:

Digital Technology:

- Less radiation—higher patient and staff safety
- Better images—better care
- Lower costs—more net income
- No chemicals—environmentally friendly



Increase Your Net Income Using Digital Imaging:

- Save time = lower labor costs = less overhead
- No more variable costs like film, developer/fixer chemicals

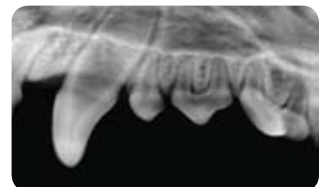

Instant Display of Radiographic Images

- Rugged sensor designed for the veterinary environment
- More efficient treatment
- Quicker diagnoses
- Reduced anesthesia time
- Instant and secure storage and retrieval of images
- No more lost or misfiled radiographs
- Easier retakes
- **The Trusted Veterinary Sensor Source**

Learning and Upgrade Options

- Enhanced client education and treatment planning
- Free monthly webinars
- In-clinic training options available
- DICOM upgrade available



“I have been using the AFP EVA Vet digital dental x-ray sensor and its associated software since I switched to digital dental radiography 5 years ago, I have always been very happy with the EVA Vet, and I have always enjoyed excellent customer service from AFP. Just when I thought life could not get any better, I was introduced to the new EVA Vet Plus digital dental x-ray sensor. The more rounded corners seem to facilitate placement into tight areas. Used with the recent software upgrade, the images are crisper and have better contrast.”

~ Daniel T. Carmichael DVM, Diplomate AVDC
Veterinary Medical Center of Long Island, NY



EVA Vet Plus Digital Sensor in position on a feline mandible. Image courtesy of Ira Luskin, DVM, Dipl. AVDC. Animal Dental Training Center, Towson, MD.

ViewAll® Vet Software

ViewAll® Vet is AFP Imaging's proprietary integrated software application designed for acquiring and viewing digital dental and whole body veterinary images from any of AFP's digital products. ViewAll Vet has an easy-to-learn veterinary specific interface that includes a comprehensive breed list for dogs, cats and horses. ViewAll Vet utilizes the DICOM standard for image formatting. The integrated patient image database allows the veterinarian or technician to easily access patient files or create new files.



Prolmage Software

AFP's Proprietary Veterinary Dental Suite for EVA Vet Plus systems is designed to meet the needs of today's veterinary dental practice. The software is easy to learn, simple to operate and has all the advanced features needed to deliver rapid, effective diagnosis. Prolmage is included standard with each EVA Vet Plus purchase.



Specifications	EVA Vet Plus Size #2	EVA Vet Plus Size #1
Part number	9992410300	9992410400
Active area	1" x 1.4" (25.8 x 36 mm)	0.8" x 1.2" (20 x 30 mm)
Capsule dimensions	1.2" x 1.74" x 0.2" (30.8 x 44 x 5 mm)	1" x 1.5" x 0.2" (25.6 x 38.4 x 5 mm)
Image size (unpacked)	2.1 MB	1.3 MB
Sensor type	Active Column MOS	
Gray shades	4096 (12 bits)	
Optical imager resolution	16.7 lp/mm	
Pixel size	30 µm x 30 µm	
Sensor cable length	2 m (~6')	
Power supply	USB powered device—no external power supply needed	
Interface	USB	
Shipping weight	Approximately 5 lbs.	
Warranty	3 Years Parts and Factory Service in the United States and Canada	
Safety certifications	CSA, CE, IEC 60601-1-2, ISO 13485	
Recommended computer requirements*	MS Windows® XP SP3 or Vista® SP1 32-Bit, Dual Core Processor, 2GB RAM, 160 GB Hard Drive, DVD-RW, Video Card with 512 RAM, High Quality Display with 500:1 Contrast ratio, 1600 x1200 @ 32 Bits, USB Ports, NIC, Internet access for remote service.	
Minimum computer requirements	MS Windows® XP SP3 32-Bit, Pentium 4 Processor @1.5GHz, 512 MB RAM, USB Ports, CD ROM Drive, 80 GB Hard Drive, High Quality Display 500:1 Contrast ratio, with minimum resolution of 1024x768 @32 Bits.	



Copyright © 2009 AFP Imaging Corporation. All rights reserved. Reproduction of this whole or any part of the contents without written permission is prohibited. EVA, ViewAll, DIGIVET and X-Mind: Registered Trademarks of AFP Imaging Corp. Printed in the U.S.A. SMO 108-04

*Computer not included. While not required, Internet access will greatly improve Technical Support assistance. It is highly recommended that you consult your IT professional for a Data Back-up system. If budget constraints do not allow for the full recommended system, purchase the best display possible. Specifications are subject to change without notice.



Each EVA Vet Plus System Includes:

- One EVA Vet Plus Sensor Unit—Size #1 or #2
- One Docking Station with USB Cable
- Prolmage Vet Dental Image Management Software Suite
- Patented Sensor Armor™ for Added Protection
- One box of 400 Disposable Protective Sheaths
- Quick Start Guide
- Training DVD featuring Dr. Ira Luskin
- Remote Diagnostic Services and Online Tech Support
- 3-Year warranty in the U.S. and Canada Only

Call us for expert digital solutions and support.

The Total Veterinary Imaging Solution from AFP Imaging

EVA® Vet Plus Dental Digital Sensors | Image-Vet 70ACP Dental X-Ray | DIGIVET® CR and CADR
ViewAll® Vet | Digital VetTek CCD Tables | DIGIVET® Equine DR | ImageV™ PACS



AFP Imaging Corporation
250 Clearbrook Road
Elmsford, NY 10523 USA

1.800.592.6666
P 914.592.6100
F 914.592.6148

www.afpimaging.com

Total Imaging Solutions | Veterinary | Dental | Medical | NewTom Cone Beam 3D